

INSTRUCTIONS TO ABSENTEE VOTERS

MAKE YOUR VOTE COUNT

FIRST, LOOK OVER THE BALLOT AND DECIDE HOW YOU WANT TO VOTE. MARK YOUR BALLOT IN SECRET.

MARK YOUR BALLOT ONLY IN THE MANNER DESCRIBED BELOW (See Diagram):
Read these instructions carefully before mailing ballot.

TO VOTE, FILL IN THE OVAL COMPLETELY USING A BLACK MEDIUM BALLPOINT PEN.
DO NOT X, DO NOT ✓, DO NOT CIRCLE. FILL IN THE OVAL.

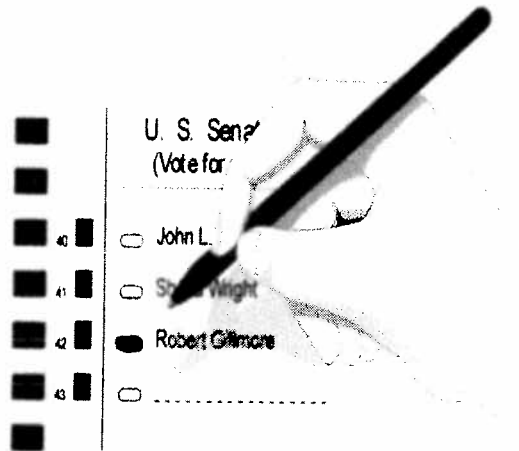

1. MARK BALLOT — USE A BLACK MEDIUM BALLPOINT PEN.

DO NOT ERASE!

2. PLACE YOUR BALLOT IN SECRECY ENVELOPE. (**DO NOT PLACE IDENTIFICATION IN THIS ENVELOPE.**)

3. PLACE SECRECY ENVELOPE (WHICH CONTAINS YOUR BALLOT) IN AFFIDAVIT ENVELOPE .

4. SEAL YOUR AFFIDAVIT ENVELOPE (WITH YOUR BALLOT INSIDE). COMPLETE AND SIGN THE AFFIDAVIT ON THE BACK OF THE ENVELOPE. YOU MUST EITHER HAVE YOUR SIGNATURE NOTARIZED OR HAVE TWO WITNESSES SIGN YOUR AFFIDAVIT.

5. PLACE AFFIDAVIT ENVELOPE INSIDE THE LARGE BROWN ENVELOPE **ALONG WITH A COPY OF PROPER IDENTIFICATION.** YOU WILL FIND A LIST OF ACCEPTABLE FORMS OF IDENTIFICATION ON THE BACK OF THIS INSTRUCTION SHEET. DO NOT PUT YOUR IDENTIFICATION INSIDE THE BALLOT SECRECY ENVELOPE OR THE AFFIDAVIT ENVELOPE!

6. MAIL OR HAND DELIVER THE LARGE BROWN ENVELOPE WITH YOUR BALLOT AND COPY OF IDENTIFICATION ENCLOSED TO THE ABSENTEE ELECTION MANAGER.

ATTENTION: Pursuant to Code of Alabama, Section 17-9-30(a), one of the following forms of identification is required in order for you to vote.

- (a) a valid Alabama driver's license which was properly issued by the appropriate state or county department or agency;**
- (b) a valid Alabama nondriver identification card which was properly issued by the appropriate state or county department or agency;**
- (c) a valid Alabama photo voter identification card;**
- (d) a valid identification card issued by a branch, department, agency, or entity of the State of Alabama, any other state, or the United States authorized by law to issue personal identification, provided that such identification card contains a photograph of the elector;**
- (e) a valid U.S. passport;**
- (f) a valid employee identification card containing the photograph of the elector and issued by any branch, department, agency, or entity of the U.S. government, the State of Alabama, or any county, municipality, board, authority, or other entity of this state;**
- (g) a valid student or employee identification card issued by a public or private college, university, or postgraduate technical or professional school located within the State of Alabama, provided that such identification card contains a photograph of the elector;**
- (h) a valid U.S. military identification card, provided that such identification card contains a photograph of the elector; or**
- (i) a valid tribal identification card containing a photograph of the elector.**

State of Alabama Mail-In Voter Registration Form

NVRA
001.01.22

FOR USE BY U.S. CITIZENS ONLY ♦ FILL IN ALL BOXES ON THIS FORM ♦ PLEASE USE INK ♦ PRINT LEGIBLY

You can use this form to:

- ▶ Register to vote in Alabama.
- ▶ Update your voter registration record, if you have changed your name or address.

To register to vote in the State of Alabama, you must:

- ▶ Be a citizen of the United States.
- ▶ Reside in Alabama.
- ▶ Be at least 18 years of age on or before election day.
- ▶ Not have been convicted of a disqualifying felony, or if you have been convicted, you must have had your civil rights restored.
- ▶ Not have been declared "mentally incompetent" by a court.

Deadline for submitting application:

Voter registration and updating of voter records is closed during the ten days prior to each election in Alabama.

ID requested: You may send with this application a copy of a current and valid photo identification, government check, paycheck, or other government document that show your name and address. You will be required to present identification when you vote absentee or at your polling place.

Are you a citizen of the United States of America?	<input type="checkbox"/> Yes <input type="checkbox"/> No	ATTENTION! If you answer "No" to either of these questions, do not complete this application.
Will you be 18 years of age on or before election day?	<input type="checkbox"/> Yes <input type="checkbox"/> No	

1 Print Your Name: Last First Middle	Driver's License Number:
<input style="width: 100%;" type="text"/>	<input style="width: 100%;" type="text"/>
2 Print Maiden Name / Former Name (if reporting a change of name)	STATE NUMBER
<input style="width: 100%;" type="text"/>	IF YOU HAVE NO DRIVER'S LICENSE NUMBER Last four digits of Social Security number: <input style="width: 20px;" type="text"/> <input style="width: 20px;" type="text"/> <input style="width: 20px;" type="text"/> <input style="width: 20px;" type="text"/>
3 Home Telephone () ()	4 Work Telephone () ()
5 Inside City Limits? <input type="checkbox"/> Yes <input type="checkbox"/> No <i>If yes, please name the city:</i> _____	
6 County where you live _____	

Addresses	Current	Address where you live: <small>(Do not use post office box)</small>	Print House Number and Street	City	State	ZIP
	Current	Address where you receive your mail:	Print House Number and Street (or PO Box)	City	State	ZIP
	Old	Address where you were last registered to vote: <small>(Do not use post office box)</small>	Print House Number and Street	City	County	State

7 Date of Birth (month, day, year)	8 Place of Birth City County State Country			
<input style="width: 100%;" type="text"/>	<input style="width: 100%;" type="text"/>			
9 Race (check one)	10 Map / Diagram		11 Did you receive assistance?	
<input type="checkbox"/> White <input type="checkbox"/> Black <input type="checkbox"/> Asian <input type="checkbox"/> American Indian <input type="checkbox"/> Hispanic <input type="checkbox"/> Other	If your house has no street number or name, please draw a map of where your house is located. Please include roads and landmarks.		If you are unable to sign your name, who helped you fill out this application? Give name, address and phone number (phone number is optional).	
12 Sex (check one)				
<input type="checkbox"/> Female <input type="checkbox"/> Male				

REGISTRARS USE ONLY

County Pct _____

City Pct _____

DATE APPROVED _____

Board member _____

Board member _____

Board member _____

Voter Declaration - Read and Sign Under Penalty of Perjury

<ul style="list-style-type: none"> ▶ I am a U.S. citizen ▶ I live in the State of Alabama ▶ I will be at least 18 years of age on or before election day ▶ I am not barred from voting by reason of a disqualifying felony conviction ▶ I have not been judged "mentally incompetent" in a court of law 	<p>I solemnly swear or affirm to support and defend the constitution of the United States and the State of Alabama and further disavow any belief or affiliation with any group which advocates the overthrow of the governments of the United States or the State of Alabama by unlawful means and that the information contained herein is true, so help me God.</p>
--	--

Your Signature: _____ Date: _____

If you falsely sign this statement, you can be convicted and imprisoned for up to five years.

The decision to register to vote is yours. If you decide to register to vote, the office at which you are submitting this application will remain confidential and will be used only for voter registration purposes. If you decline to register to vote, your decision will remain confidential and will be used only for voter registration purposes.

To mail, put the address of your county Board of Registrars on the lines below.

<p>Autauga County PO Box 680036 Prattville AL 36068-0036 (334) 361-3713</p>	<p>Clarke County PO Box 10 Grove Hill AL 36451-0010 (251) 275-3062</p>	<p>DeKalb County 111 Grand Ave SW Ste 105 Fort Payne AL 35967 (256) 845-8598</p>	<p>Jefferson County 716 R Arrington Jr Blvd N Ste A-410 Birmingham AL 35203-0115 (205) 325-5590</p>	<p>Marshall County 424 Blount Ave Ste 106A Guntersville AL 35976-1122 (256) 571-7740</p>	<p>Sumter County PO Box 783 Livingston AL 35470-0783 (205) 652-7902</p>
<p>Baldwin County PO Box 1507 Bay Minette AL 36507-1507 (251) 937-0305</p>	<p>Clay County PO Box 446 Ashland AL 36251-0446 (256) 354-7815</p>	<p>Elmore County 100 E Commerce St Rm 205 Wetumpka AL 36092-2746 (334) 567-1150 (334) 567-1177 (334) 567-1197</p>	<p>Lamar County PO Box 338 Vernon AL 35592-0338 (205) 695-6348 (205) 695-9197</p>	<p>Mobile County 304 Government Street Mobile AL 36602 (251) 574-8586 (251) 574-8587</p>	<p>Sumter County PO Box 783 Livingston AL 35470-0783 (205) 652-7902</p>
<p>Barbour County PO Box 402 Clayton AL 36016-0402 (334) 775-8579</p>	<p>Cleburne County 120 Vickery St Rm 103 Heflin AL 36264-1166 (256) 463-5299</p>	<p>Escambia County PO Box 557 Brewton AL 36427-0557 (251) 867-0243 (251) 867-0312</p>	<p>Lauderdale County PO Box 1059 Florence AL 35630-1059 (256) 760-5840 (256) 760-5841</p>	<p>Monroe County PO Box 972 Monroeville AL 36461-0972 (251) 743-4107 x141</p>	<p>Talladega County 400 N Norton Ave Sylacauga AL 35150-2010 (256) 249-1007 (256) 249-1014</p>
<p>303 E Broad St Rm 108 Eufaula AL 36027 (334) 687-1585</p>	<p>Coffee County 6 County Complex New Brockton AL 36351-9791 (334) 894-5347</p>	<p>Etowah County 800 Forrest Ave Ste 206 Gadsden AL 35901-3651 (256) 549-5384</p>	<p>Lawrence County 14330 Court St Ste 109 Moulton AL 35650-1139 (256) 974-2460 (256) 974-2461</p>	<p>Montgomery County PO Box 1667 Montgomery AL 36102-1667 (334) 832-1215</p>	<p>PO Box 6170 Talladega AL 35161-6170 (256) 761-2131 (256) 761-2132</p>
<p>Bibb County 175 SW Davidson Dr Centerville AL 35042-2237 (205) 926-3102</p>	<p>Colbert County 201 N Main St Tuscumbia AL 35674-2095 (256) 386-8535</p>	<p>Fayette County 103 First Ave NW Ste 4 Fayette AL 35555-2627 (205) 932-5432</p>	<p>Lee County PO Box 1530 Opelika AL 36803-1530 (334) 745-9780</p>	<p>Morgan County PO Box 668 Decatur AL 35602-0668 (256) 351-4660 (256) 351-4663</p>	<p>Tallapoosa County 125 N Broadnax St Rm 20 Dadeville AL 36853-1371 (256) 825-1081</p>
<p>Blount County 220 Second Ave E Rm B-5 Oneonta AL 35121 (205) 625-4182</p>	<p>Conecuh County 111 Court St Rm 102 Evergreen AL 36401 (251) 578-7024</p>	<p>Franklin County PO Box 70 Russellville AL 35653-0070 (256) 332-8849</p>	<p>Limestone County 100 Clinton St S Ste E Athens AL 35611-2665 (256) 233-6405</p>	<p>Perry County PO Box 555 Marion AL 36756-0555 (334) 683-2218</p>	<p>Tuscaloosa County 2501 7th St Ste 200 Tuscaloosa AL 35401-1801 (205) 349-3670 x415</p>
<p>Bullock County 217B N Prairie St Rm 101 Union Springs AL 36089-1659 (334) 738-5372</p>	<p>Coosa County PO Box 218 Rockford AL 35136-0218 (256) 377-2418</p>	<p>Geneva County PO Box 430 Geneva AL 36340-0430 (334) 684-5655</p>	<p>Lowndes County PO Box 311 Hayneville AL 36040-0311 (334) 548-2389 (334) 548-2080</p>	<p>Pickens County PO Box 173 Carrollton AL 35447-0173 (205) 367-2074</p>	<p>Walker County PO Box 1472 Jasper AL 35502-1472 (205) 384-7279</p>
<p>Butler County 700 Court Sq Rm 8 Greenville AL 36037-2308 (334) 382-5685 (334) 382-6829</p>	<p>Covington County 228 Hillcrest Dr Andalusia AL 36420-2570 (334) 428-2685</p>	<p>Greene County PO Box 224 Eufaula AL 35462-0224 (205) 372-2197</p>	<p>Madison County 101 Rosa Parks Ave Ste 100 Tuskegee AL 36083-1735 (334) 724-2617</p>	<p>Pike County 120 W Church St Rm B2 Troy AL 36081-1913 (334) 566-1757 (334) 566-6449</p>	<p>Washington County PO Box 1224 Chatoom AL 36518-1224 (251) 847-3255</p>
<p>Calhoun County 1702 Noble St Ste 113 Anniston AL 36201-3889 (256) 241-2930</p>	<p>Crenshaw County PO Box 328 Luverne AL 36049-0328 (334) 335-6568 x251 (334) 335-6568 x252</p>	<p>Hale County 905D Centerville St Greensboro AL 36744-1536 (334) 624-4672</p>	<p>Marengo County PO Box 480715 Linden AL 36748-0715 (334) 295-2249 (334) 295-2086</p>	<p>Randolph County PO Box 215 Wedowee AL 36278-0215 (256) 357-2138</p>	<p>Wilcox County PO Box 861 Camden AL 36726-0661 (334) 682-9753</p>
<p>Chambers County 3205 22nd Ave Ste C Valley AL 36854-3020 (334) 788-7781</p>	<p>Cullman County 500 2nd Ave SW Ste 112 Cullman AL 35055-4135 (256) 775-4697 (256) 775-4750</p>	<p>Henry County 101 Court Square Ste E Abbeville AL 36310-2135 (334) 585-6080</p>	<p>Marion County PO Box 964 Hamilton AL 35570-0964 (205) 921-3625</p>	<p>Russell County PO Box 700 Phenix City AL 36868-0700 (334) 298-1443 (334) 448-1508</p>	<p>Winston County PO Box 459 Double Springs AL 35553-04 (205) 489-3966</p>
<p>Cherokee County 260 Cedar Bluff Rd Ste 106 Centre AL 35960-1403 (256) 927-5336</p>	<p>Dale County PO Box 1101 Ozark AL 36361-1101 (334) 774-9038</p>	<p>Houston County PO Box 6406 Dothan AL 36302-6406 (334) 677-4776</p>	<p>Shelby County PO Box 1642 Columbiana AL 35051-1642 (205) 669-3913</p>	<p>St. Clair County PO Box 488 Ashville AL 35953-0488 (205) 594-2126</p>	<p>Secretary of State Elections Division PO Box 5616 Montgomery AL 36103</p>
<p>Chilton County PO Box 640 Clanton AL 35046-0640 (205) 755-3820</p>	<p>Dallas County PO Box 987 Selma AL 36702-0987 (334) 874-2534</p>	<p>Jackson County PO Box 548 Scottsboro AL 35768-0548 (256) 574-9339 (256) 574-9335</p>			
<p>Choctaw County 117 S Mulberry Ave Ste 1 Butler AL 36904-0132 (205) 459-2531</p>					

YOUR ADDRESS:

PUT
FIRST
CLASS
STAMP
HERE

MAIL TO:

BOARD OF REGISTRARS